

# Patient report

Bio-Rad                      DATE: 05/30/2019  
D-10                         TIME: 07:28 PM  
S/N: #DJ4I016123        Software version: 4.20-2  
Sample ID:                 10483296  
Injection date             05/30/2019 06:56 PM  
Injection #: 33             Method: HbA1c  
Rack #: ---                 Rack position: 5

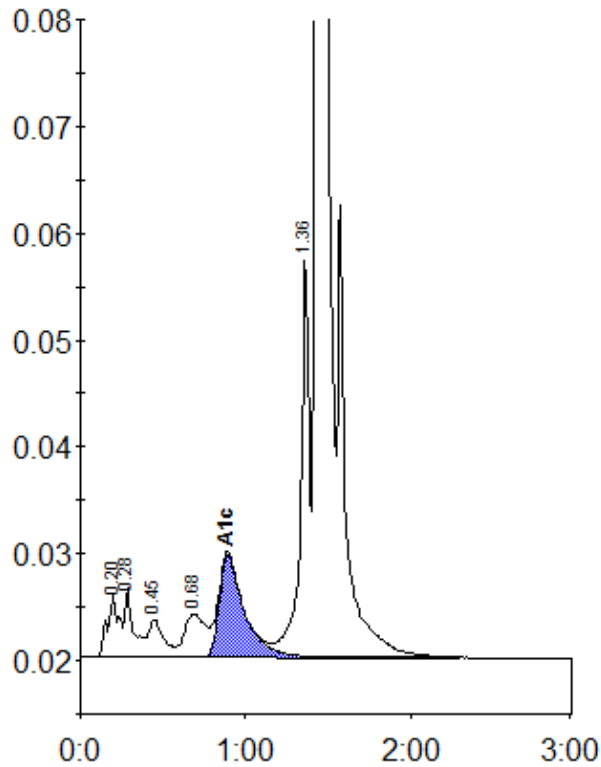

Peak table - ID: 10483296

Peak	R.time	Height	Area	Area %
A1a	0.20	5876	28948	1.2
A1b	0.28	6542	23641	0.9
F	0.45	3521	23265	0.9
LA1c/CHb-1	0.68	4019	35547	1.4
A1c	0.89	9611	100848	5.7
P3	1.36	37755	140004	5.6
A0	1.43	686213	2145281	85.9
Total Area:		2497534		

Concentration:	%
A1c	5.7